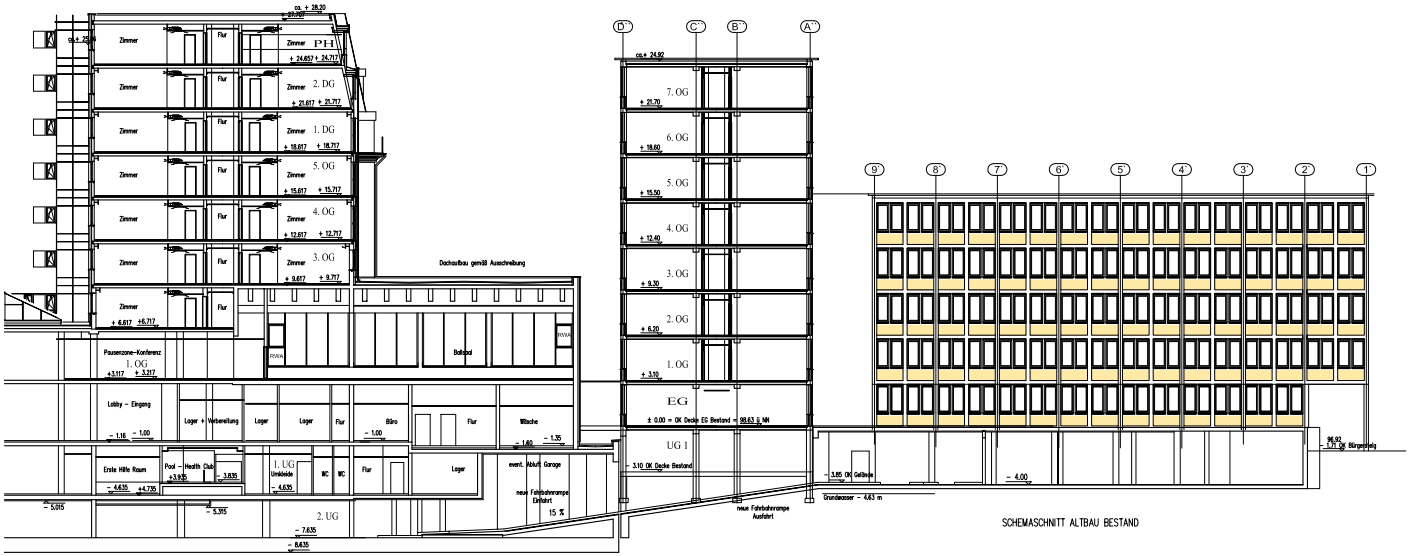

Ausschnitt- Längsschnitt B- B

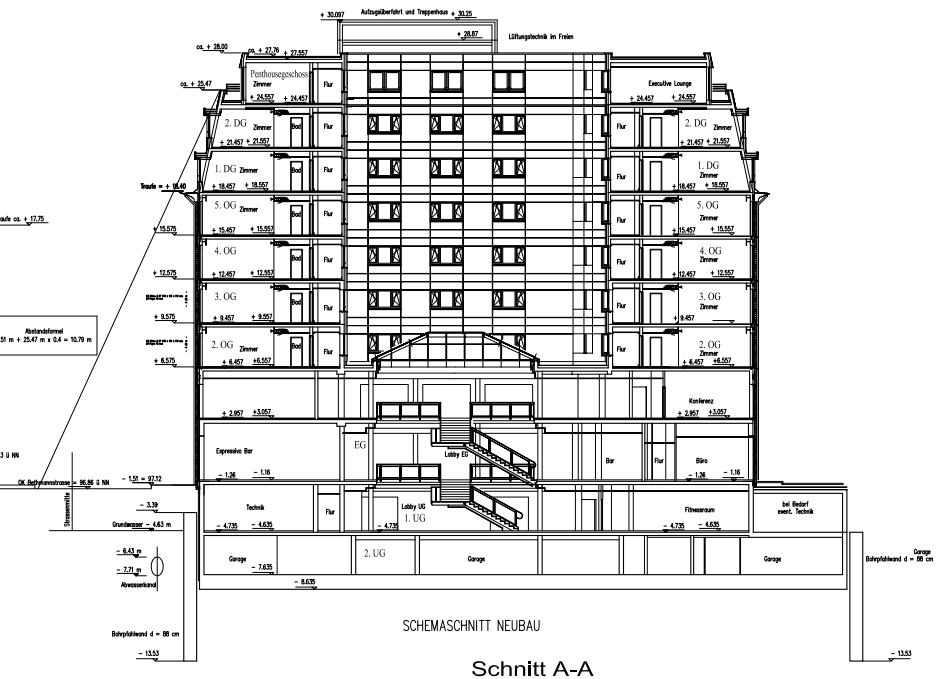

Schnitt A-A

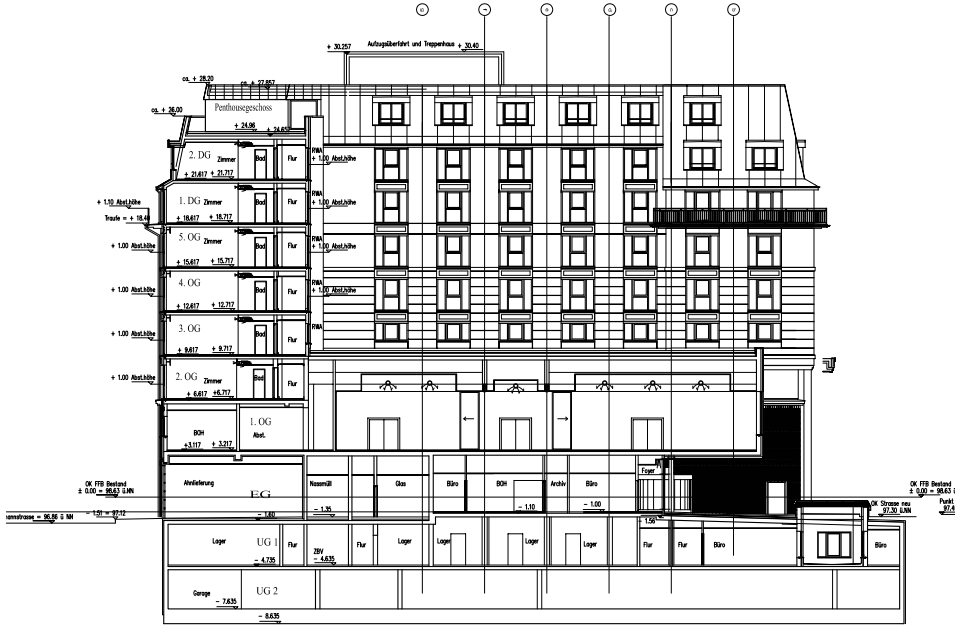

Achnitt C-C